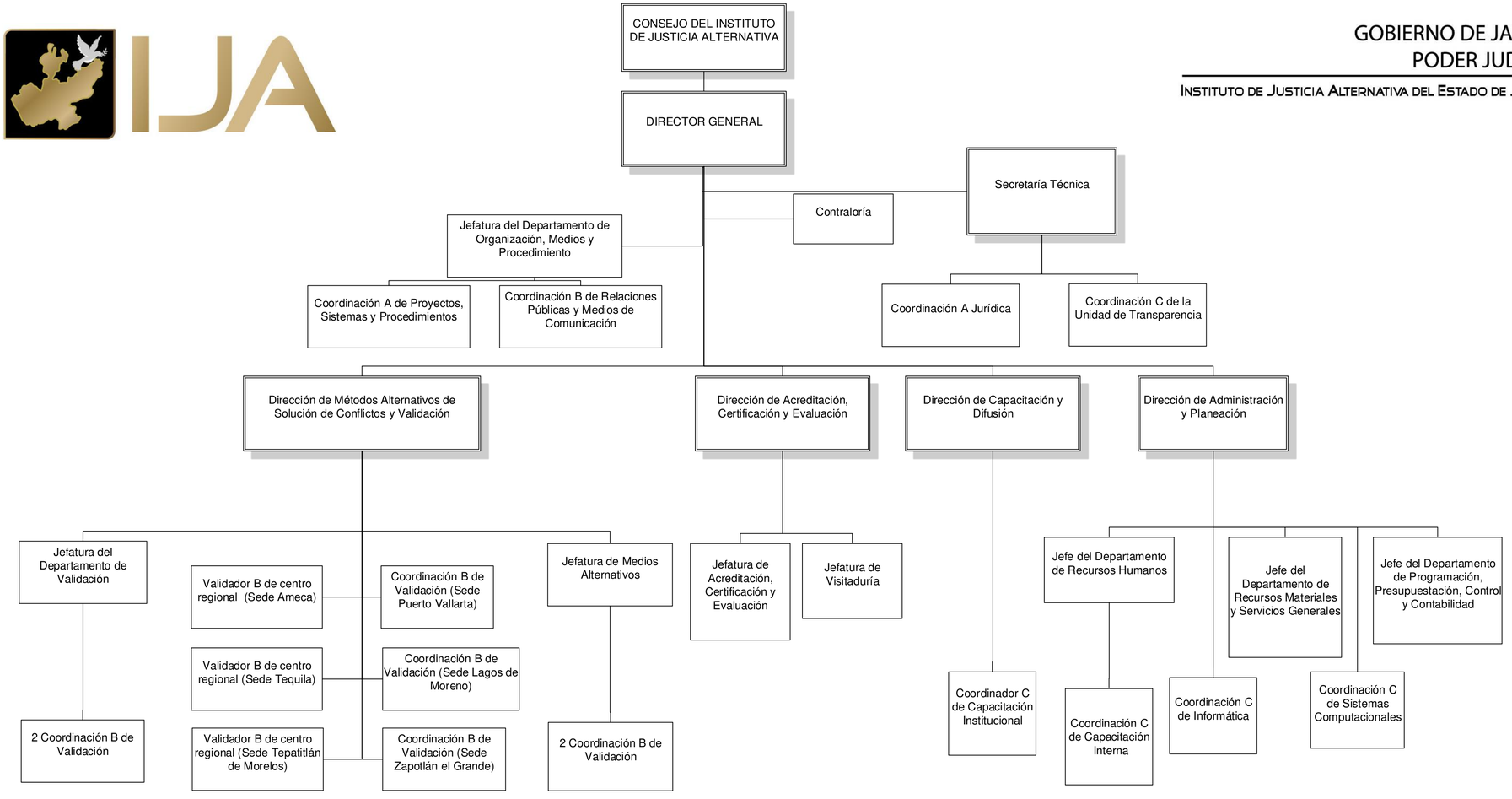GOBIERNO DE JALISCO
PODER JUDICIAL
INSTITUTO DE JUSTICIA ALTERNATIVA DEL ESTADO DE JALISCO